Holy & Happy

5th Sunday of Ordinary Time

Worship Service Guide
July 14, 2019
10 AM

All Saints Church

A People Transformed by the Gospel of Grace

Welcome to All Saints Church!

We are thankful you are here this morning! If you're visiting with us, **we hope that you feel welcome**. If you have any questions about anything, please don't hesitate to ask one of the greeters, liturgy leaders or Pastor Chad. We're here to serve you. The back of the worship guide also has a tear off should you want to provide us with your contact info, have a question or need prayer about a specific need.

All Saints Church's worship includes a formal liturgy**. Liturgy** (literally meaning "the work of the people") is the structured way in which God's people worship Him. What that means is that at some points in the service we'll take time to be quiet and pray, at other times we'll respond together with song or Scripture, and still at other times we'll take in the spoken Word of God.

Our liturgy is shaped by the same **storyline of Scripture**. We were created in the image of God, to reflect His love. We have corrupted love by living for ourselves instead of living for God and we deserve God's judgment. God demonstrates his gracious love for us by redeeming sinners through the death and resurrection of His Son, Jesus. We anticipate our final home and kingdom where God's love will be fully expressed and experienced and give thanks to God who spared from the loveless place of hell and given us the joyous place of eternal life with Him.

We ask that you **participate in whatever manner comfortable** for you. Sometimes people may raise their hands in praise during worship, others might close their eyes, others may appear more solemn. We would also encourage you to bring your own natural speaking voice and expressive style to the mix as we recite Scripture, sing and respond together. It's a picture of the variety in which God created us.

Also in your **worship guide**, you'll find bits of information which might help to understand why we do what we do, understand some words that may be foreign to you and give you some background information to the songs, prayers or Scriptures.

PARENTS: We welcome parents and children through the entire worship service to use our **nursery (ages 0-3 years old)**. Just prior to the sermon, during the passing of the peace, **young children (ages 3-6 years old)** are invited to participate in a teaching time that is suitable for their age.

Please also be aware that we share this worship space with another group, the Fox Valley Friends, so we ask that adults and children remain in the auditorium and classrooms on this end of the building and remain quiet if using the restrooms. Our friends worship in the Fireside room.

We are thankful to have you here with us and may the LORD bless you richly today as you worship our faithful and present God.

We Come Before A Holy God

Prelude

Quote for Reflection

We pray "Hallowed be thy name," not that we wish that God may be made holy by our prayers but that his name may be hallowed in us.
- Cyprian

We pray "make holy your name" as we long for the Person of God to have first place in the world as well as first place in our hearts.

Welcome

Pastor Chad Baudhuin

Time of Silence

Please stand (if you're able) as we remember Who it is we are standing before this morning: an all-powerful God who desires that we call Him Father because of the love displayed through His Son.

Call To Worship

Psalm 9: 1-2, 9-10

I will give thanks to the Lord with my whole heart;
I will recount all of your wonderful deeds.
I will be glad and exult in you;
I will sing praise to your name, O Most High.

The Lord is a stronghold for the oppressed,
a stronghold in times of trouble.
And those who know your name put their trust in you,
for you, O Lord, have not forsaken those who seek you.

Notes:
Gospel-shaped worship is a core value of All Saints Church. We want the truth of the story of God's redemption to be seen in everything we say, pray, sing and do.

The seasons of worship are also a time to remember God's story of redemption. Today we are in "ordinary time" which refers to the time after the Spirit of God is given to the people of God and before the coming again (Advent). It is symbolized by the color green to indicate the new life of the believers found in Christ

Advent

Christmas

Epiphany

Lent

Holy Week

Eastertide

Pentecost

Ordinary Time

All Saints & Reformation Sunday

His Name Is Like None Other

Song of Invitation

Hallowed Be Your Name

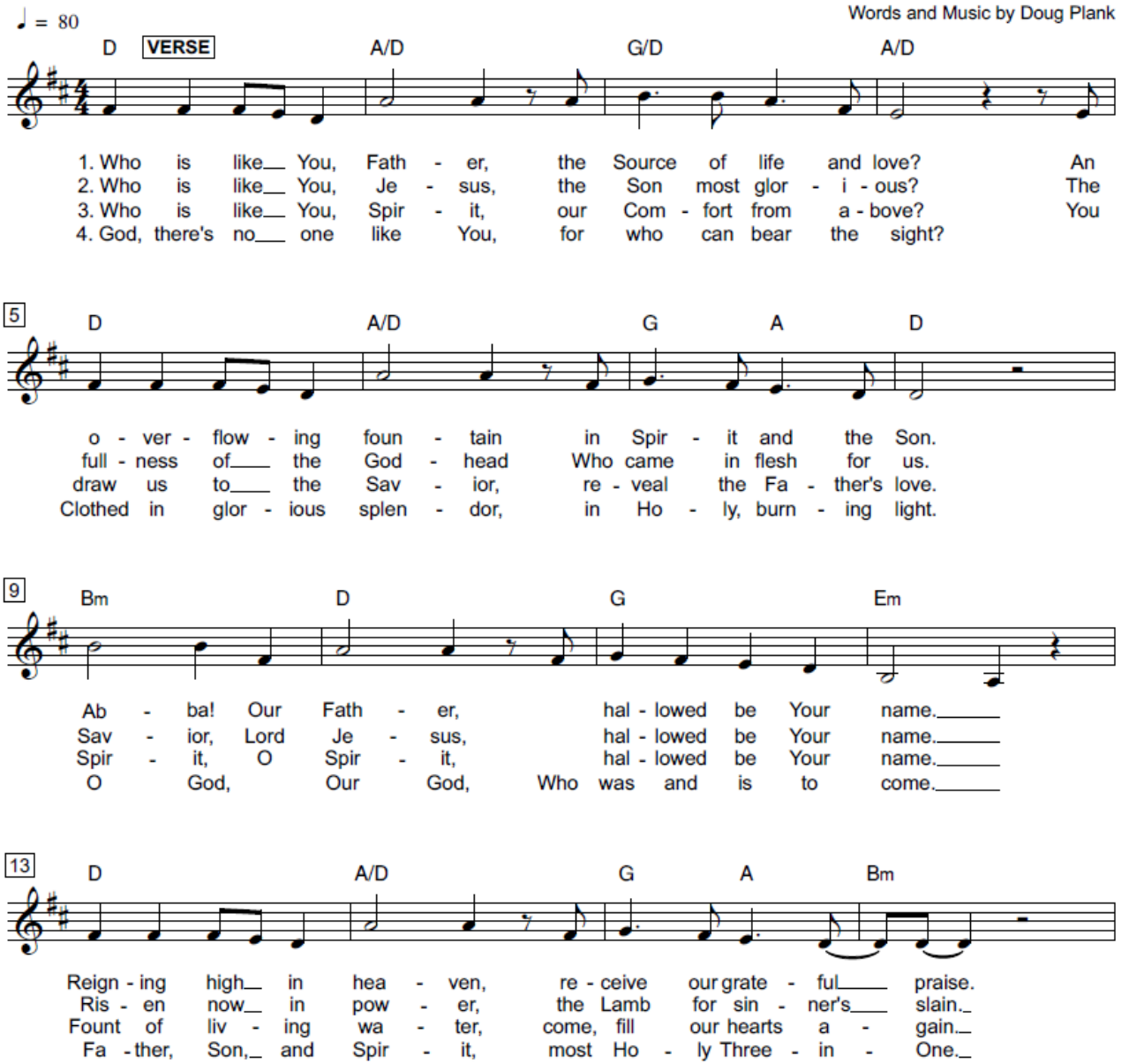

Declaration of Praise

Psalm 97: 9-12

For you, O Lord, are most high over all the earth;
you are exalted far above all gods.
O you who love the Lord, hate evil!
He preserves the lives of his saints;
he delivers them from the hand of the wicked.
Light is sown for the righteous,
and joy for the upright in heart.
Rejoice in the Lord, O you righteous,
and give thanks to his holy name!

Song of Praise and Gratitude

Holy, Holy, Holy/10,000 Reasons

Holy holy holy
Lord God Almighty
Early in the morning
Our song shall rise to Thee
Holy holy holy
Merciful and mighty
God in three persons
Blessed Trinity

Holy holy holy
All the saints adore Thee
Casting down their golden crowns
Around the glassy sea
Cherubim and seraphim
Falling down before Thee
Which wert and art
And evermore shalt be

Holy holy holy
Lord God Almighty
All Thy works shall praise Thy name
In earth and sky and sea
Holy holy holy
Merciful and mighty
God in three persons
Blessed Trinity

Bless the Lord O my soul
O my soul
Worship His holy name
Sing like never before
O my soul
I'll worship Your holy name

CCLI Song # 1156
John Bacchus Dykes | Reginald Heber
© Words and Music: Public Domain
CCLI License # 11381898

We Have Refused God's Blessings

Please be seated.

Prayer of Confession

In the name of the Father, and of the Son, and of the Holy Spirit.
Amen.

Blessed Father, you offered us all your blessings when you announced
Blessed are the poor in spirit
but we have been rich in pride.

Blessed are those who mourn
but we have not known much sorrow for our sin.

Blessed are the meek
but we are a stiff-necked and stubborn people.

Blessed are those who hunger and thirst for righteousness
but we are filled to the full with other things.

Blessed are the merciful
but we are harsh and impatient.

Blessed are the pure in heart
but we have impure hearts.

Blessed are the peacemakers
but we have not sought reconciliation.

Blessed are those who are persecuted because of righteousness
but our lives do not challenge the world.

Blessed are you when people insult you, persecute you
and falsely say all kinds of evil against you because of me
but we have hardly made it known that we are yours.

(*Take this time for silent confession**)

*In our time of silent confession, consider using each of these confessions to ask the Lord to show you where specifically you have fallen short, in word, thought and action.

Your Law is holy and your blessings are perfect,
but they are both too great for us. You alone are blessed.

We plead with you to forgive our sins
and give us the blessing of your holiness.

Song of Confession

Not In Me

No list of sins I have not done
No list of virtues I pursue
No list of those I am not like
Can earn myself a place with You

O God be merciful to me
I am a sinner through and through
My only hope of **righteousness**
Is not in me but only You

No humble dress no fervent prayer
No lifted hands no tearful song
No recitation of the truth
Can justify a single wrong

My righteousness is Jesus' life
My debt was paid by Jesus' death
My weary load was borne by Him
And He alone can give me rest

No separation from the world
No work I do no gift I give
Can cleanse my **conscience**
Cleanse my hands
I cannot cause my soul to live

But Jesus died and rose again
The power of death is overthrown
My God is merciful to me
And merciful in Christ alone

CCLI Song # 7006013
David L. Ward | Eric Schumacher
© 2012 ThousandTongues.org
CCLI License # 11381898

Righteousness as described in the Bible is two-fold. First, it is standing upright before God as a person who is without guilt. Second, it is right living according to the ways and laws of God. We confess today we cannot either stand before God without guilt or use our lives as a model of right living except for what Christ has done in giving us both - a perfect standing because of His perfect life.

God has given us a **conscience** to ever person He has made to convict them of sin and to recognize wrongdoing and law-breaking. Our conscience is cleansed not by "cleaning up our act" but by the forgiveness of Christ on the cross.

We Are Made Holy and Happy

Song of Confession and Assurance
Lord Have Mercy

O God, we come before Your throne
And in our weakness we confess
We go astray and sin each day
We cast ourselves upon Your grace
O Lord, have mercy on us
Sinners in need of grace
Forgive us our transgressions
And lead us in Your righteous ways
God, lead us in Your righteous ways

The blood You shed has paid our debts
Jesus, You've washed our sins away
We trust Your grace, believe by faith
In You we have all righteousness
O Lord, You've shown us mercy
Sinners are washed as saints
You've shown Your loving-kindness
Sons of disgrace are righteous made
Sons of disgrace are righteous made

Scripture of Assurance
Hebrews 10: 19-22

Please stand (if you're able).
Since we have confidence to enter the holy places by the blood of Jesus, by the new and living way that he opened for us through the curtain, that is, through his flesh, and since we have a great priest over the house of God, let us draw near with a true heart in full assurance of faith, with our hearts sprinkled clean from an evil conscience and our bodies washed with pure water.

We fix our eyes on You, our prize
Jesus, the Author of our faith
Till You return or bring us home
You strengthen us to run the race

O Lord, forever faithful
All glory to Your Name!
We have no other Savior
Our great Redeemer, God and King
Jesus, Redeemer, God and King

Music by Marc Willerton, Words by Marc Willerton and Jordan Kauflin © 2017 Sovereign Grace Praise (BMI)/Sovereign Grace Worship (ASCAP) Sovereign Grace Music All rights reserved.

Pastoral Prayer

2nd Sunday of the Month - Our Community
Prayer for Bradley and Rebecca Hallett

Passing of the Peace

At this time we leave the comfort of our seat, turn to our neighbors, grasp their hands, and formally or informally communicate the words, "The peace of the Lord be with you" and receive the words in turn, "And also with you." We also use this time to share God's work in our lives, greet visitors and even seek out brothers and sisters in our midst whom we may need to seek forgiveness and reconciliation.

PARENTS: Children ages 3-6 are welcome to join the "Kid's Table" for a lesson suited to their age or they may remain in the service for the reading and preaching of God's Word. There is also in the worship guide, sermon notes for children to use to help in remaining engaged during the sermon. Also, feel free to use the Parent Room as the audio will be broadcast in that room.

We Are Washed In His Word

Old Testament Reading:

Isaiah 29: 13-14, 22-24

And the Lord said:
"Because this people draw near with their mouth and honor me with their lips,
while their hearts are far from me, and their fear of me is a commandment taught by men,
14 therefore, behold, I will again do wonderful things with this people, with wonder upon wonder;
and the wisdom of their wise men shall perish,
and the discernment of their discerning men shall be hidden."
22 Therefore thus says the Lord, who redeemed Abraham, concerning the house of Jacob:
"Jacob shall no more be ashamed, no more shall his face grow pale.
23 For when he sees his children, the work of my hands, in his midst, they will sanctify my name;
they will sanctify the Holy One of Jacob and will stand in awe of the God of Israel.
24 And those who go astray in spirit will come to understanding,
and those who murmur will accept instruction."

Reader: God, we thank You for Your word.
All: The story of your grace.

Today's Old Testament passage displays for us God "making holy His name" among His people. To be sanctified means to be set apart and distinct. The distinction that marks God's people is that they are "no more ashamed."

New Testament Reading:

Matthew 6: 5-13

And when you pray, you must not be like the hypocrites. For they love to stand and pray in the synagogues and at the street corners, that they may be seen by others. Truly, I say to you, they have received their reward. 6 But when you pray, go into your room and shut the door and pray to your Father who is in secret. And your Father who sees in secret will reward you.

7 "And when you pray, do not heap up empty phrases as the Gentiles do, for they think that they will be heard for their many words. 8 Do not be like them, for your Father knows what you need before you ask him. 9 Pray then like this:

"Our Father in heaven,
hallowed be your name.
10 **Your kingdom come,**
your will be done,
on earth as it is in heaven.
11 **Give us this day our daily bread,**
12 **and forgive us our debts,**
as we also have forgiven our debtors.
13 **And lead us not into temptation,**
but deliver us from evil.

Reader: This is God's Word.
All: And it is true!

The Preaching of God's Word

Holy & Happy

Matthew 6: 9b

Pastor Chad Baudhuin

The Lord's Supper (The Family Table)

At this time, we take an opportunity to unite around the family table, the table of the Lord's Supper. If you profess faith in Christ as your only confidence and qualification to join this celebration of salvation and have been examined and approved by the leadership of a Gospel-preaching church to participate, you are welcome to join in the celebration. We will dismiss by rows and each person will be served in front of the table. Tear off a piece of the bread and take a cup of wine or juice from the tray.

Please note: The bread is gluten free. The clear drink is juice. The darker is wine.

Parents: If you have young children with you, please feel free to bring them to the table as well to receive a blessing.

Silent Prayer for Those Not Communing

Prayer for Those Searching for Truth

Lord Jesus, you claim to be the way, the truth, and the life. Grant that I might be unafraid by the cost of following you as I consider the reasons for doing so. If what you claim is true, please guide me, teach me, and open to me the reality of who you are. Give me an understanding of you that is clear, convincing, and that leads to the life that you promise. Amen.

Prayer of Belief

Lord Jesus Christ, I admit that I am weaker and more sinful than I ever dared admit, but through you I am more loved and accepted than I ever dared hope. I thank you for paying my debt on the cross, taking what I deserved in order to offer me complete forgiveness. Knowing that you have been raised from the dead, I turn from my sins and receive you as my Savior and Lord. Amen.

Prayer for Those Overcome by Sin

Lord Jesus, grant that I may see in you the fulfillment of all my need, and may turn from every false satisfaction to feed on you, the true and living bread. Enable me to lay aside the sin that clings so closely, and run with perseverance the race set before me, looking to you, the pioneer and perfecter of my faith. Amen.

Prayer for Covenant Children

Lord Jesus, thank you for placing me inside your family, the church. Help me more and more to know you, to love you, and to follow you as your faithful disciple. Amen.

Make Holy Your Name In Us

Statement of Faith
Heidelberg Catechism #122

Q. What is the first petition of the Lord's Prayer?

A. Hallowed be your name.
That is: Grant us, first of all,
that we may rightly know you,
and sanctify, glorify, and praise you
in all your works, in which shine forth
your almighty power, wisdom,
goodness, righteousness, mercy, and truth.

Grant us also that we may so direct our whole life –
our thoughts, words, and actions –
that your name is not blasphemed because of us
but always honored and praised

Song of Response
How Great Thou Art!

O Lord my God
When I in awesome wonder
Consider all the worlds
Thy hands have made
I see the stars
I hear the rolling thunder
Thy pow'r thru'out
The universe displayed

Chorus
Then sings my soul
My Savior God to Thee
How great Thou art
How great Thou art
Then sings my soul
My Savior God to Thee
How great Thou art
How great Thou art

And when I think
That God His Son not sparing
Sent Him to die
I scarce can take it in
That on the cross
My burden gladly bearing
He bled and died
To take away my sin

When Christ shall come
With shout of acclamation
And take me home
What joy shall fill my heart
Then I shall bow
In humble adoration
And there proclaim
My God how great Thou art

CCLI Song # 14181 Stuart Wesley Keene Hine
© Copyright 1949 and 1953 Stuart Hine Trust CIO Stuart K. Hine Trust CCLI License # 11381898

Announcements

Benediction
Leviticus 20:26

You shall be holy to me, for I the Lord am holy and have separated you from the peoples, that you should be mine.

Doxology

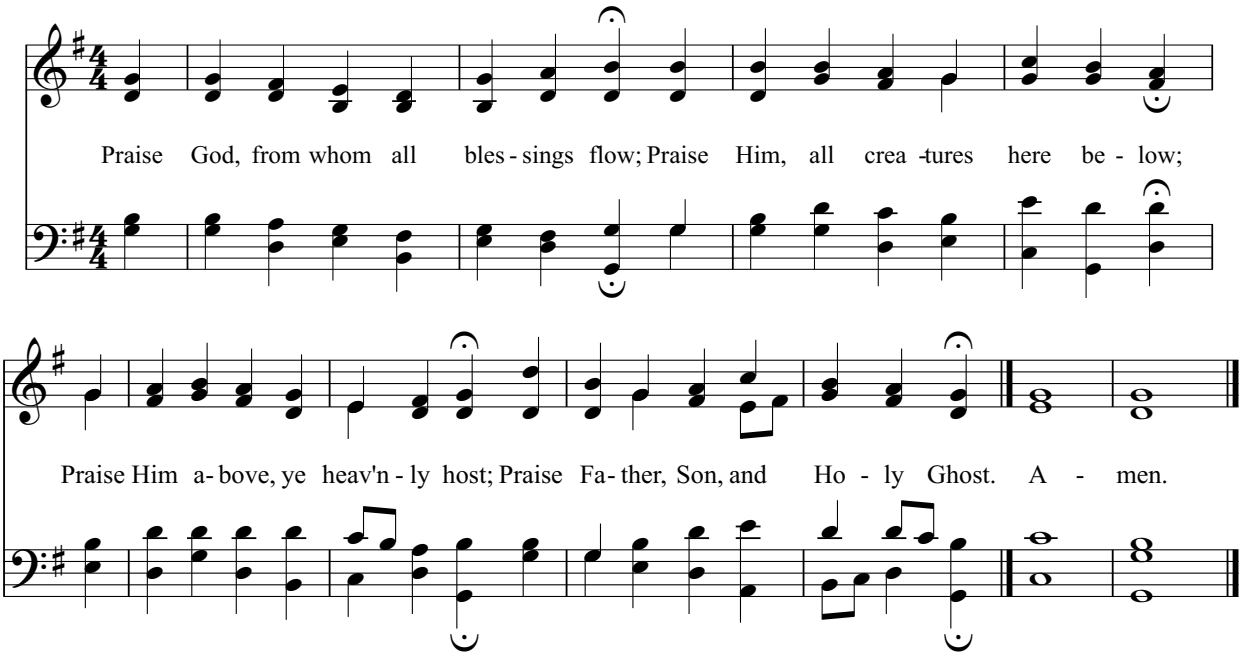

Announcements:

The Person of Jesus Bible Study - Join us on either Tuesday morning at 6:15 AM or Wednesday evening at 6:30 PM for the Person of Jesus Bible study . We meet at the Broadview YMCA in the multi-purpose room. Each study is a stand-alone so don't worry if you haven't been a part of it from the beginning. This week we're looking at the Pharisees (and ourselves) and understanding the power to love one another comes not from ourselves but from Jesus alone.

Membership Classes - If you have not attended on of our three membership classes and are interested in becoming a member of All Saints Church, please let Pastor Chad know which class you have not attended by marking the response form in the worship guide. We then can schedule the appropriate classes for the months of July and August.

Neighboring at Noble Roots - This Thursday (July 18) at 6:30 PM we will be holding an informal discussion at Noble Roots to talk about the art and practice of neighboring. We'll be gleaning from the book, *The Art of Neighboring*.

Adult TableGroups and Youth TableGroups are on hiatus for the Summer. We would encourage groups to continue to meet casually together to maintain fellowship and connection. If you would like more information about our TableGroups, our small group ministry, please email Pastor Chad at pastorchad@allsaintsgb.org. TableGroups will return in September.

Serving Schedule Next Week: **3rd Sunday Team.**

Next Week's Scripture Passage: The Lord's Prayer (Matthew 6:10)
- Your kingdom come, your will be done (David Gallagher preaching)

A Liturgy From The Lord's Prayer

Sunday/Week One:	Our Father, who is in heaven
Monday/Week Two:	***Hallowed* be Your name**
Tuesday/Week Three:	Your kingdom *come*
Wednesday/Week Four:	Your will be *done*, on earth as it is in heaven
Thursday/Week Five:	*Give* us today daily bread
Friday/Week Six:	*Forgive* us our debts as we forgive our debtors
Saturday/Week Seven:	Lead us not into temptation but *deliver* us from evil

This week, we look to the first plea we make to God, that His name would be made holy, meaning distinctive and unique, in our lives and in the world. It is our hope that this time would not only enrich our prayer life but also increase our faith as we pray. This week, consider taking some time to meditate on the following scriptures and reflections:

Leviticus 22:32. 1 Chronicles 16:10. Psalm 106:47. Revelation 15:4.

When we say Hallowed be thy name we do not mean that God's name is not holy, but we ask that men may treat it as . . . holy. - Augustine

In Hallowed be thy name the soul desires that itself and others may give glory to God for all that is due to His name every way. - Thomas Goodwin

I often see prayer as medicine, but Jesus sees prayer as food. - Adam Feichtmann

How is God's name hallowed among us? When both our doctrine and our living are truly Christian. - Martin Luther

WHO IS ALL SAINTS CHURCH?
We are a people of God, sinners made saints by the gift of grace through Jesus Christ's perfect life, substituting death and conquering resurrection.
Together as the people of God, the Church, we walk according to His Holy Spirit through our dependency upon the life-giving means of grace: His Word, His sacraments, fellowship and prayer.

WHY ARE WE HERE?
To *enjoy* and *proclaim* the grace and glory of God in our everyday lives of worship in order to display the love of Jesus and the hope of His gospel transformation to the lives of individuals, families, the community of Green Bay and the world.

HOW WILL WE LIVE OUT THIS MISSION AND VISION?
By trusting in God to bring Gospel transformation to our own lives and the lives of our neighbor through:

GOSPEL-SHAPED WORSHIP

G*RACE-DEPENDENT DISCIPLESHIP*

A FAITHFUL PRESENCE IN OUR COMMUNITY

Thank you for joining us today!

If you are interested in receiving more information about All Saints Church, would like to meet with the pastor or have any prayer requests, please fill out the tear off card below and drop it in the offering baskets. We will only use your personal information within the church.

Name: _____

Address: _____

City, State, Zip: _____

Phone Number: _____

Email: _____

Please check all that apply: ☐ *First-time visitor* ☐ *Returning Visitor/Attender*

☐ *I'd like more info about All Saints Church.* ☐ *I'd like to connect with the pastor.*
☐ *Please add me to your email prayer updates.*
☐ *I'd like more information about your TableGroups (small groups)*
☐ *I'd like to be added to the serving schedule. Please contact me with more info.*
☐ *I still have yet to attend a specific membership class:*
  ☐ *The Story of the Saints (Who is All Saints Church?)*
  ☐ *The View of the Saints (What do saints believe?)*
  ☐ *The Life of the Saints (Why do saints join churches?)*
☐ *I'm interested in the Life of Jesus Summer Bible Study.*
  ☐ *Tuesday mornings (6:15-7:30 AM)*
  ☐ *Wednesday evenings (6:30-7:45 PM)*
☐ *I would like prayer for the following:*
☐

_____

☐*Please share with prayer team.* ☐ *Anonymous Request.* ☐ *Confidential (Pastor)*

Sermon Notes FOR KIDS

WHO IS SPEAKING?

AS YOU ATTEND CHURCH SERVICE WITH YOUR FAMILY, USE THIS SHEET TO HELP YOU PAY ATTENTION AND LEARN. WE WANT YOU TO WORSHIP WITH US BY SINGING TO GOD AND LISTENING TO THE MESSAGE.

WORDS YOU HEARD BUT DON'T KNOW...

WHAT IS THE MAIN PASSAGE WE ARE READING TODAY?

BOOK:

CHAPTER:

VERSE:

WHAT ARE WE LEARNING ABOUT GOD FROM THIS PASSAGE?

WHICH SONG FROM TODAY'S SERVICE IS YOUR FAVORITE AND WHY?

WRITE OR DRAW SOMETHING THAT YOU HEARD IN THE SERMON OR IN A SONG TODAY.

FILL IN THE BLANKS BELOW WHILE IN SERVICE AND THEN, ON THE WAY HOME, TALK ABOUT WHAT YOU HEARD AND THE NOTES YOU WROTE DOWN.

☆ I HEARD ____________________

____________________ TODAY BUT WAS CONFUSED OR HAD A HARD TIME BELIEVING IT.

☆ HEARING AND BELIEVING THAT GOD IS ____________________

____

CHANGES THE WAY I ____________________

____

All Saints Church
A People Transformed by the Gospel of Grace

Serving Schedule (June - August 2019)

	Sound	Music	Table Setting	Welcome	Kid's Table	Prayer	Scripture	Clean Tables
	7:30 AM	8:30 AM (Sound Check)	8:15 AM (CS) 9:15 AM (FT/CH)	9:15AM (WT/S) 9:40 AM (G)	9:35 AM	9:35 AM	9:50 AM	11:30 AM
1st Sunday	Murray F2	LEAD: David G	Kathy F (CS) Shauna F (FT) Murray F1 (CH)	Robertsons (S/WT) Shauna F (G) Ryan F (G)	Sophia F Cadence B Bliss B (KT)	Kathy F Murray F1 Shauna F.	Sam & Barbara R (OT)	Robertsons (CS) Baudhuin (WT)
2nd Sunday	Zak S	LEAD: David G Guest Instrumentalist	Stephanie S (CS) Johnsons (FT) Johnsons (CH)	Logan H (S/WT) Kimberly J (G) Murray F1 (G) Kathy F (G)	Stacy R Madeline/ Olivia Jaclyn S (KT)	Kathy F Murray F1 Stephanie S	Amanda and Tanner W. (OT)	Adsits (CS) Wittchows (WT)
3rd Sunday	Ben H	LEAD: David G. Barbara R Chad B/Murray	Angie T (CS) Alexis B (FT) OPEN (CH)	Signs/Welcome OPEN Greeting OPEN	Stella M. Whitney F Watsons (KT)	Kathy F Murray F1 Beth F. Tolfa Family	Ryan F (OT)	Froelichs1 (CS) Limas (WT)
4th Sunday	John T	LEAD: David G Bliss/Angie T Tom & Katie L Hayden	Stacy R (CS) OPEN (FT) Zak S (CH)	Ernie R (S) Madeline (WT) Stephanie S (G)	Kid's Table Julia K (KT)	Kathy F Murray F1 Halletts	Cadence B or Amanda H (OT)	Johnsons, Beth F & OPEN (CS/WT)
5th Sunday (June 30)	2nd Sunday Team (on ramp training for new volunteers)							

* Vocalists to rotate each month for 4th Sunday

CS = Coffee/ Snacks
FT = Family Table (*Communion*)
CH=Chairs

S=Signage
G=Greeters
WT=Welcome Table

KT=Kid's Teacher

CS = Coffee/ Snacks Cleanup
WT=Chairs/ Welcome Table/ Stage Cleanup

For more information about All Saints Church, please visit allsaintsgb.org

All Saints Church

A People Transformed by the Gospel of Grace